DEKALB
YEARBOOK
BUTLER
1936
C1

11/03

ECKHART PUBLIC LIBRARY
603 S. Jackson St.
Auburn, IN 46706

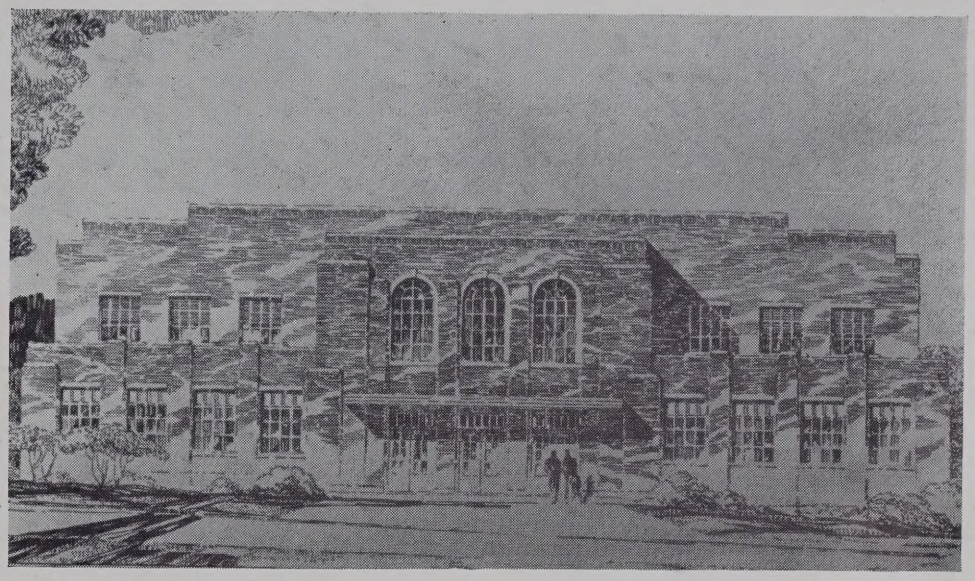

The above is the architect's drawing of the new gymnasium and auditorium to be added to our high school this summer. The main entrance faces east.

This new building was made possible by a grant of $18,000.00 from the Federal Government and by the assistance of the Civil Town. The total cost will be little more than $50,000.00.

It provides for a regulation size basketball floor with comfortable seating space for approximately 1800 people at a game. In addition, it has a stage twice the size of the old one. As you enter the main entrance you will find two primary classrooms, one on the right and one on the left. These rooms are of the very latest design in classroom construction and will be equipped with up-to-the-minute appointments. Under the bleachers in the gymnasium proper will be the two dressing rooms, with lockers and showers, and the physical director's office; these are on the south. On the north side under the bleachers will be two large shop rooms.

The inside of the building is to be of cream-colored, glazed tile. The classrooms will have asphalt tile floors in a green and tan checkered design. The exterior of the building is brick with stone trim.

We, the class of '36, are only sorry that we cannot stay over another year and enjoy this new building when it is completed. It is more than a building, it is a monument to advancing education, of which the community may well feel proud, and it is also a welcome addition to our school plant.

—Dean McCleery

Butler Carnegie Library
Butler, Indiana

FOREWORD

We, the Class of '36, publish this Tropaeum not in the hope that it live only for literary value, but that it might send forth rays of light and bring back pleasant memories to the students of Butler High.

DEDICATION

In commemoration of the services performed for our High School, and of the untiring friendship and aid given us during the past four years, we, the Senior Class of '36, sincerely dedicate this year's Tropaeum to Mr. Price.

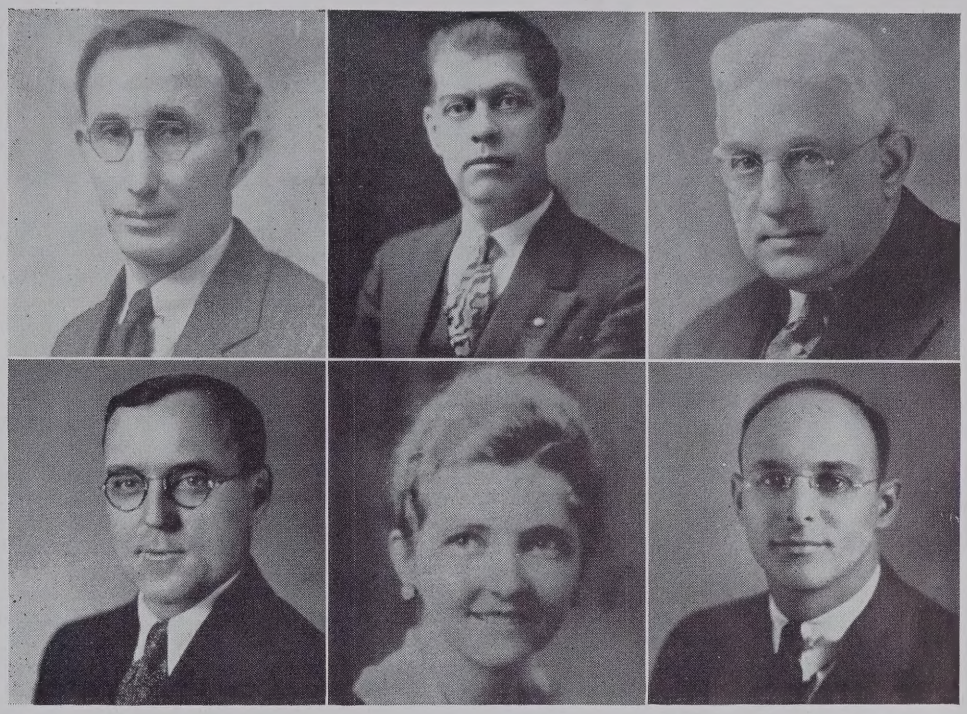

Board of Education

Jesse O. Oberlin - - - - - - - - - - - President
Harry B. Miller - - - - - - - - - - - Secretary
Lyston C. Harding - - - - - - - - - - Treasurer

School Administration

John Paul Price - - - - - - - - - - Superintendent
M. Hardin McKrill - - - - - - - - - Dean of Girls
John R. Moore - - - - - - - - - - - Dean of Boys

FACULTY

VIRGINIA BROWN
B. S. of H. E.
Purdue
Home Economics

RAGNA BRYANT
A. B.
Ball State Teachers College
Mathematics

JOSEPH CLARK
B. S. of Agri.
Purdue
Voc. Agriculture

HAZEL GILBERT
A. B.
Manchester College
Commerce

DORIS KESTER
A. B.
Manchester College
Vocal Music

ALAN MILLER
A. B.
Indiana University
English

CLOYD MURRAY
B. S.
Purdue
Science

PAUL OBERLIN
A. B.
University of Delaware
Social Studies

CLIFFORD PARKER
A. B.
Indiana Central
English

LIDA STAGE
Indiana University
Band
Orchestra

GRADUATES

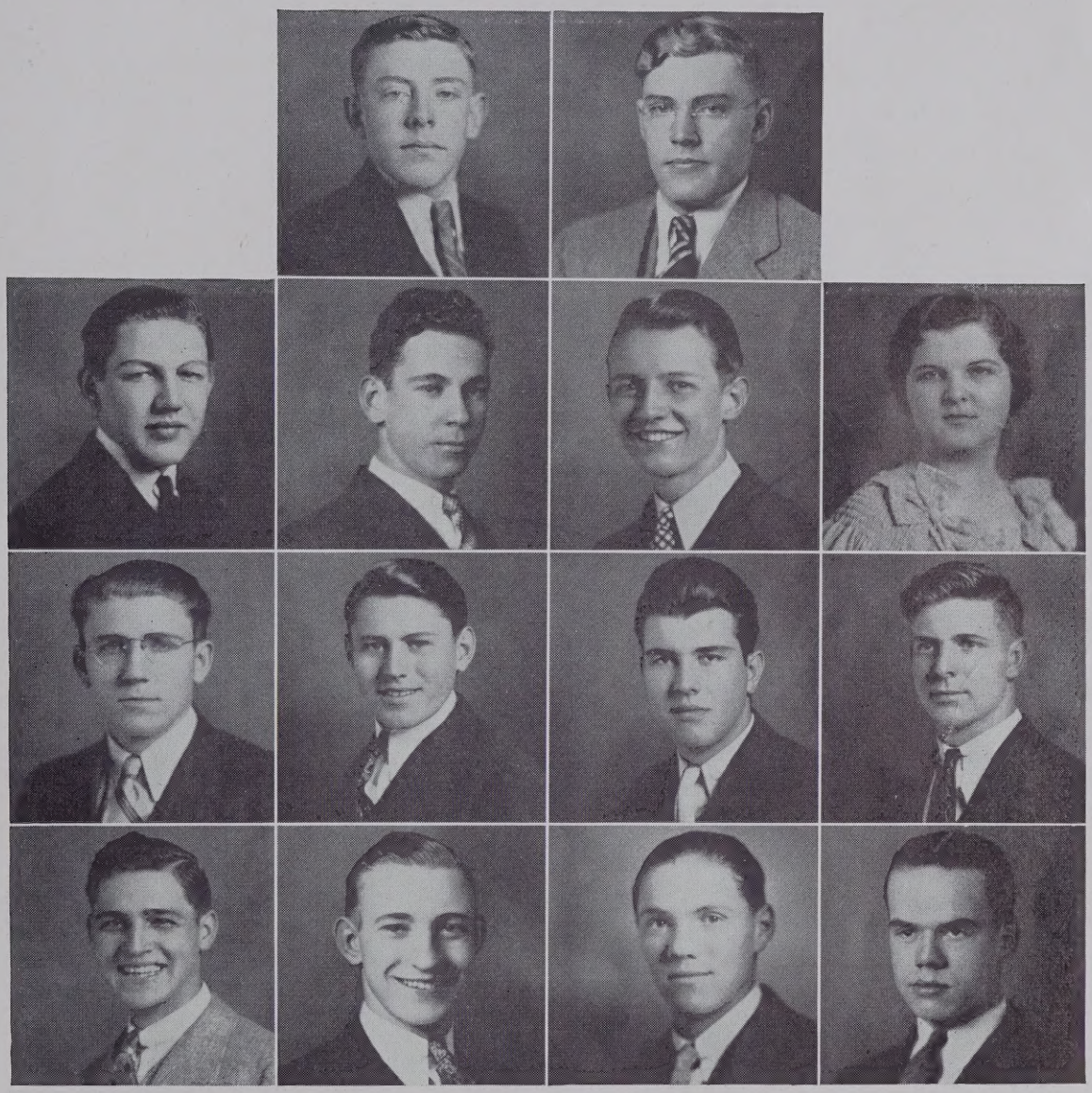

First Row: Carl Ault (Flossie), Guy Ault (Toar).

Second Row: Dick Bercaw (Cully), Hal Everetts (Ceegar), Rodger Farnham (Skeeter), Deloris Ginder (Giggles).

Third Row: Paul Ginder (Fuzzy), Frank Herczeg (Herzie), Ralph Hose (Tarzan), George Houlton (Percy).

Fourth Row: Olen Kepler (Keppy), William Maggert (Knothole), Dean McCleery (Dizzy), Richard Miller (Dick).

GRADUATES

First Row: Robert Oberlin (Bob), Verl Oberlin (Corky).

Second Row: Bill Richards (Bill), Norma Rickerd (Ricky), Glenna Schoonover (Schooner), Ardis Scoville (Speed).

Third Row: Lorraine Sherck, Lucile Smith (Smitty), Howard Steckley (Steck), Berdena Steffe (Steffe).

Fourth Row: George Thomas (Tommy), Helen Walter, Betty White (Cookie), Marie Wynkoop.

The Senior Class

Prophecy
History
Flower
Colors
Motto
Poem
Will

CLASS HISTORY

In the fall of 1932, forty-five boys and girls started in pursuit of an education. We had been advised to search first in Butler High School. Each of us was equipped with the armor of knowledge gained through eight years of experience in the elementary school, and, thus fortified, we felt quite sure of victory in the quest to follow. Many of us had gained our experience in small establishments where only a few workmen were employed, while others had had their experience by working in a single shop where all were doing the same line of work. For this reason some of us were a little more timid than the others, but all of us had been granted a certificate of proficiency entitling us to enter the higher pursuit. During the first year, ten of the members found the pursuit uninteresting and turned back, but the rest of us worked hard toward the more skillful labors to fulfill our ambitions.

The second year was less difficult than the first because we had gained knowledge and the desire to delve further into the depths of wisdom. The workmen busily went about their tasks so as to set standards the same as other workmen in former years had done. This year ten more members, who did not care for the skillful laborers' work, went to do other tasks in the world.

The third year was more social than either year so far. We had made many friends and had gained a confidence that we had never known. During this year we entered into many activities, such as Blue Triangle, Hi-Y, Home Economics, and Agriculture clubs. Our other activities consisted of the giving of a class play, which was very successful, and the sponsoring of a customary banquet for the older workmen, the Seniors. Our loss this year was less than the first two because those that had gone thus far had found the pursuit worth while and did not want to turn back until we gained our certificate for skilled workmanship.

The fourth year was perhaps the most interesting during the whole pursuit. The goal for which we were working was nearing, and in the place of three who dropped out, six new ones, who were working toward the same goal, joined us. The work seemed lighter and we could see the great good that we had accomplished during our journey. Finally at the end of the pursuit there were but twenty-eight members left, and for our work we were awarded with diplomas to show that we had done our work well and now were skilled workmen.

Through-out the journey we had advisers who told us the right paths to follow and helped us to become better laborers. They not only helped us in ways of labor but also in ways of pleasure by sponsoring our class parties each year.

—Glenna Schoonover

CLASS PROPHECY

October 22, 1966
Ocean Grove, N. J.

Miss Deloris Ginder,
President of Girls' School,
Ontario, Canada.

Dear Classmate:

During a vacation tour I renewed acquaintance with our class of '36. In the old home town, Butler, I found Robert Oberlin a hotel manager with Lucile Smith as his head waitress. Later, while exploring the town, I met Olen Kepler, now State Meat Inspector, and he told me that Billie Richards is a Kroger Company manager. The next day, upon entering the church, I heard the voice of George Thomas, a well-known minister.

Later, while on a train for New York, I met Guy Ault, an engineer. From there I flew to London with Paul Ginder as pilot. Upon nearing the London Court House, I heard "On to the Gallows with Farnham", being shouted. When I entered the court house, I heard Dick Bercaw's sarcastic voice pronouncing the verdict "Not Guilty." Rodger's wit to argue and the brains of his lawyer, William Maggert, had proved him to be innocent. Later, while talking with them, I learned that Ardis Scoville had married King Edward. I then decided it was time for me to visit a beauty salon and, as I entered the "Rosedale", I was greeted by Marie Wynkoop.

From London I went to Paris, and here I visited the "Glenny Shop" which is under the management of Glenna Schoonover, now famous for "Pa'chi" styles. The next morning I was awakened by the rattling wheels of a push-cart, and as I looked from my window, I saw Richard Miller filling the profession of street-cleaner.

From Paris I went to Egypt, and while sightseeing in the Sahara Desert, I became suddenly ill. When I regained consciousness I was in a Mission Hospital being nursed back to health by Helen Walter. I continued my journey on to Holland where I had the pleasure of staying with Lorraine Sherck, owner and landlady of a Tourist Inn.

While in India, I visited the Mission of St. John and found Frank Herczeg ministering to the natives. I then went to Hawaii and, while surf boat riding, I was amused by the melodious voice of our pal Dean McCleery.

Time for the World Series was drawing near, so I started for New York. Here a surprise awaited, for George Houlton was coach of the Cardinals and Ralph Hose of the Yankees.

At the Morrison Hotel I found Carl Ault a dutiful bell-hop. That night, while listening to my radio, I learned that Verl Oberlin had been elected President of Yale University. I am sorry that time would not permit me to visit all members of the class. Your Classmate of '36,

Norma Rickerd

CLASS WILL

We, the class of 1936, do make this our last will and testament, bequeathing our personal property as follows:

Carl Ault gives his short pants to Willis Kline.
Guy Ault wills his stature to Carolus Kepler.
Dick Bercaw wills his ability to argue to George Miller.
Hal Everetts wills his poetic mind to Paul Grogg.
Rodger Farnham wills his height to Johnny Reinhart.
Deloris Ginder wills her giggles to Lois Buttermore.
Paul Ginder gives his Ford to Bill Devitt.
Frank Herczeg wills his boxing ability to D. O. Wasson.
Ralph Hose gives his beard to Glenn Knox.
George Houlton gives his unruly hair to Bryant Gunsenhouser.
Olen Kepler wills his half-mile grin to Marion Rhoads.
William Maggert gives his "Durante" nose to Byron Bryant.
Dean McCleery wills his school-bus girl-friend to Scott Hook.
Robert Oberlin gives his seat in Home Room 8 to anyone who wants it. (Beware, it is broken.)
Verl Oberlin wills his studious nature to Gerald Blaine.
Bill Richards wills his interest in small brunettes to Louie Nelson.
Norma Rickerd wills her speaking ability to Doris Tyson.
Lorraine Sherck wills her small voice to Marion Osborne.
Glenna Schoonover wills her ability to write "business letters" to Esther Funk.
Ardis Scoville gives her short, bobbed hair to Ava Jane Palmerton.
Lucile Smith gives the first chair in band to Ferd Scott.
Howard Steckley wills his teasing nature to Harold Hose.
Berdena Steffe gives her "Windbag" editorship to some Junior.
George Thomas wills his vanishing moustache to Warren Johns.
Helen Walter wills her modest ways to Joan Phelps.
Betty White gives her ex-boy-friend to Jeannette Capp.
Marie Wynkoop wills a free finger wave to Mae Maginnis.

In witness whereof, we have hereto subscribed our names and affixed our seal, this third day of June, in the year of our Lord one thousand nine hundred thirty-six.

—Berdena Steffe

CLASS COLORS

Navy Blue - - - - - - - - - Salmon Pink

CLASS POEM

We started through Butler in '32.
We looked very green, we felt very new.
Some faltered, then stopped, and left us alone;
But we have worked on to make ourselves known.

We've been well represented in games and contests.
We have not always won but we have done our best.
We hope to climb high on the ladder of fame;
Still do honest work, and yet gain a name.

As we leave this dear old Butler High
The trace of a tear gleams in our eye;
And we think of the good days, now come to an end,
As the next span of life shows round the bend.

Now the goal that we sought for, we finally have won.
We thought our work hard, but it just has begun;
For we'll have hardships and trials, but we'll conquer, not fall,
If we strive all the while, we'll succeed, one and all!

—Hal Everetts
Guy Ault

CLASS MOTTO

"The Past forever gone, the Future stll our own."

CLASS FLOWER

Pink Carnation

JUNIOR CLASS

Personnel:

Back Row: C. Berryhill, H. Hose, H. Smith, W. Kline, O. Hagerty, B. Bryant, W. Reinhart, A. Lautzenhiser, P. Jennings, G. Blaine, M. Klinkel, B. Oberlin.

Second Row: F. Ulm, A. Myers, R. Walter, A. Spangler, M. Norrick, D. Dever, C. Kepler, D. Platt, L. Buttermore, M. Freeburn, M. Reinhart, M. Bender, M. Rhoads.

Bottom Row: D. Tyson, G. Miller, R. Obendorf, P. Grogg, K. Haviland, W. Getts, E. Funk, W. Easterday, V. Jones, B. Everetts, J. Phelps, and P. Bonecutter.

In September, 1933, fifty-one green freshies mounted the stairs of B. H. S. Esther Funk was our president.

Only forty-two Sophomores started in the fall of 1934. Our president that year was Willard Easterday.

We now have thirty-eight members in our class. William Getts is our president during this year's voyage.

SOPHOMORE CLASS

Personnel:

Back Row: L. Nelson, N. Dohner, Z. Zeisloft, R. Shaffer, K. Myers, R. Knox, R. Holman, A. Pellett, R. Jennings, B. Gunsenhouser, G. Bonecutter.

Second Row: R. McCann, A. Miller, L. Loomis, G. Freeburn, I. Malone, A. Palmerton, M. Glawe, B. Miller, J. Bryant, J. Capp, S. Alwood.

Bottom Row: A. Upp, M. Diehl, B. Bercaw, G. Knox, K. Dickerhoof, F. Scott, M. Osborne, R. Thiel, P. Haddix, N. Antle, A. Hollinger, and A. Campbell.

At the beginning of the year 1934, our class was composed of thirty-six Freshmen. The same number started again as Sophomores.

Our class has been well represented in the past and hopes to be in the future.

FRESHMAN CLASS

Personnel:

Back Row: M. Rhodes, T. Metcalf, G. Weicht, P. Higley, I. Parkinson, L. King, D. O. Wasson, C. Capp, S. Hook, M. Long, K. Nimmons, V. Ginder, H. Alwood, E. Bumgerdner, A. Lautzenhiser, R. Schuller.

Second Row: R. Love, H. Mutzfeld, H. Buttermore, K. Wilson, H. Carr, W. Thomas, L. Fuller, R. Hollinger, W. Carr, B. Devitt, M. Maginnis, A. Miller, M. David, W. Davis, M. Camp, D. Oberlin, K. Ulm.

Third Row: E. Jennings, W. Burns, R. Alwood, W. Johns, W. Steffe, J. Oberlin, M. Long, C. Kepler, M. Platt, J. Reinhart, J. Nichols, J. Bowman, G. McKeen.

Bottom Row: B. Platt, J. Campbell, J. Phelps, W. Johnson, T. Haynes, J. Rickett, K. Brunkhart, G. Keller, R. Dever, J. Carpenter, H. Obendorf, V. Schneider.

The Freshman Class of 1935-36 was the largest class in the High School enrollment. At the beginning of the year, we had sixty-eight members to our credit. Now we have sixty-six, as two dropped out shortly after the beginning of the term. Our president is Joe Oberlin.

ACTIVITIES.

B. H.

BAND

Personnel:

Back Row: A. Upp, B. Bercaw, A. Campbell, K. Ulm, F. Scott, K. Myers, G. Miller, D. McCleery, H. Mutzfeld, C. Capp, J. Osborne, W. Getts, A. Miller, B. Platt.

Second Row: B. Maggert (Drum Major), E. Carpenter, D. Platt, J. Phelps, L. Smith, H. Buttermore, T. Mutzfeld, Madge Haynes, Marian Haynes, M. Osborne, L. Buttermore, M. Reinhart, M. Long, B. Steffe, A. Pellett, B. Richards, Mrs. Stage (Director).

Third Row: B. Bercaw, V. Oberlin, H. Steckley, R. Miller, B. Miller, J Bryant, B. Hallett, W. Blaker, V. Schneider, M. Platt, J. Capp, W. Steffe, J. Mutzfeld.

Bottom Row: H. Knepper, T. Haynes, D. Oberlin, L. King, F. Ulm.

The band suffered a great loss last year when we lost several of our old members. But by hard work and the untiring efforts of Mrs. Stage, we placed high in both the group playing and solo playing at the District contest, held at Peru, Indiana, on April 3 and 4.

GLEE CLUB

Personnel:

Standing: A. Campbell, B. Bercaw, E. Bumgerdner, D. Oberlin, K. Myers, G. Knox, W. Maggert, R. Knox, M. Long, K. Ulm, W. Steffe, L. Fuller, F. Alwood.

Sitting: R. Schuller, J. Carpenter, P. Higley, I. Parkinson, A. Lautzenhiser, N. Antle, J. Bryant, G. McKeen, M. Maginnis, V. Schneider, Miss Kester (Director).

Both the Boy's and Girl's Glee Club are under the direction of Miss Doris Kester. Their work is with both classical and sacred numbers.

The Girl's Glee Club was represented at the County W. C. T. U. Convention, which was held during the school year.

There are twenty-three members in the Glee Club.

BLUE TRIANGLE

Personnel:

Left to right—Standing: H. Gilbert (Sponsor), E. Funk, N. Rickerd, J. Bryant, A. Myers, K. Haviland, G. Schoonover, A. Miller, A. Spangler, B. White, D. Platt.

Sitting: V. Jones, R. Thiel, N. Antle, L. Buttermore, D. Ginder, B. Steffe, M. Osborne, B. Bercaw, L. Loomis, A. Palmerton.

In the fall of thirty-five the Girl Reserves met at Mrs. Cather's home and selected our advisers for the year.

The Club accepted twelve new members last fall. The initiation week was observed and the new girls became members after the candle-lighting service at the end of the initiation week. We then had a membership of twenty-one girls.

HI-Y CLUB

Personnel:

Standing: W. Getts, D. Bercaw, W. Kline, B. Richards, B. Bryant, F. Scott, Mr. Miller (Sponsor).

Sitting: G. Bonecutter, H. Steckley, W. Maggert, V. Oberlin, R. Miller, and W. Easterday.

The Hi-Y Club of the past school year consisted of twelve boys. Our sponsors were Mr. Oberlin and Mr. Miller, but the former left our ranks at the end of the first semester.

The chief activity of our club was the annual Father and Son Banquet, the proceeds of which were turned over to the Band Mother's Association, sponsors of the banquet. The fathers and sons enjoyed the annual get-together, and all considered it a worth-while occasion.

HOME ECONOMICS CLUB

Personnel:

Back Row: V. Brown, (Sponsor), V. Ginder, R. Walter, A. Spangler, M. Norrick, M. Wynkoop, I. Malone, R. Schuller, N. Rickerd, D. Ginder, H. Walter.

Second Row: M. Rhodes, V. Jones, D. Tyson, M. Freeburn, G. Freeburn, G. McKeen, G. Schoonover, K. Dickerhoof, D. Dever, W. Carr, W. Steffe, R. Love.

Front Row: H. Obendorf, L. Fuller, J. Phelps, L. Buttermore, D. Platt, R Obendorf, R. Thiel, M. David, M. Camp, H. Buttermore, A. Scoville.

The "Dough Girls" organized the club in the fall of '35. At present our organization is only local, but next year we hope to affiliate with the state and national Home Economics clubs.

Our club colors are white and blue, and our motto is "I would be true."

FUTURE FARMERS OF AMERICA

Personnel:

Back Row: S. Hook, D. O. Wasson, C. Capp.

Third Row: W. Thomas, C. Berryhill, M. Klinkle, H. Hose, L. King, R. Holman, R. Jennings.

Second Row: G. Keller, R. Shaffer, M. Rhoads, W. Johnson, W. Reinhart, L. Nelson, N. Dohner, G. Knox.

Bottom Row: G. Weicht, K. Wilson, J. Rickett, P. Grogg, R. Dever, J. Reinhart, R. Hollinger, A. Miller, B. Devitt, Mr. Clark (Sponsor).

The Future Farmers of America is an organization of rural farm boys. It was organized in this school in the fall of '35. The purpose of the club is to promote vocational education in the public schools. Glenn Knox is the president of the club.

BASKETBALL PERSONNEL

Back Row: R. Hose, G. Ault, G. Knox.

Second Row: Coach Moore, B. Richards, R. Knox, (Manager), G. Thomas, and Assistant Coach Beebe.

Front Row: W. Maggert, H. Hose, G. Houlton (Captain), F. Scott, and D. Bercaw.

1935-36 BASKETBALL SCHEDULE

Butler 34	St. Joe 15	Butler 27	Concordia 20
*Butler 42	Albion 25	*Butler 25	Avilla 23
Butler 15	Leo 32	*Butler 23 (Overtime)	Waterloo 22
*Butler 27	Angola 17	Butler 19	Concordia 31
Butler 15	Auburn 22	Butler 26	Central Catholic 22
Butler 17	South Side 38	*Butler 29	LaGrange 30
Butler 39	Hamilton 20	*Butler 34	Ashley 18
Butler 23	Kendallville 35	Butler 21	Spencerville 24
Butler 36	Central Catholic 33	SECTIONAL TOURNAMENT	
Butler 13	Elmhurst 33		
*Butler 22	Garrett 23	Butler 17	Spencerville 19

Total points scored by BUTLER 487
Total points scored by opponents 468

Superiority of Butler in scoring 19

NOTE: All games marked with asterisk, (*), are conference games!

BUTLER'S ATHLETIC PROGRAM

CORNER CONFERENCE

This year eight teams got together and drew up the State Corner Conference for basketball, baseball, and track. The eight teams were Angola, Ashley, Avilla, Albion, Butler, Garrett, LaGrange and Waterloo.

The varsity team that had the best record at the end of the season was to receive a cup, and the winning second team was to receive a similar trophy. Albion was given the "VICTORY BELL" and LaGrange was given the second team "MILK BOTTLE" at the beginning of the season.

Butler won the bell from Albion but lost it to Garrett. The latter then lost it to Ashley, and we regained it by defeating Ashley a short time later.

Angola won the milk bottle from LaGrange; then Garrett won it from Angola and kept it the remainder of the year.

Garrett's first and second teams were given the cups, as they had the best records of the season. Garrett also won the cup in track for the 1936 spring season.

BASKETBALL—1936-37 SCHEDULE

Nov. 6	St. Joe	Away	Jan. 8	Elmhurst	Home
Nov. 13	Angola	Away	Jan. 15	Garrett	Away
Nov. 20	Spencerville	Away	Jan. 20	Edgerton	Home
Nov. 25	Auburn	Home	Jan. 22	Avilla	Away
Nov. 27	Garrett	Home	Jan. 29	Waterloo	Away
Dec. 5	LaGrange	Away	Feb. 5	Kendallville	Home
Dec. 9	Waterloo	Home	Feb. 12	Central Catholic	Home
Dec. 11	Albion	Home	Feb. 19	Ashley	Away
Dec. 18	Kendallville	Away	Feb. 26	Angola	Home

This is the hardest schedule ever attempted by a Butler team, as there are eighteen games carded, all with strong opposition.

The dedication game of the new gymnasium will be with Auburn, and we hope it will be dedicated in the proper manner.

The Corner Conference Baseball Tourney was held at Butler on May 16. The following schedule was arranged:

Morning	9:00—Albion	versus	Angola.
	9:00—Garrett	versus	Waterloo.
	10:00—Butler	versus	Ashley.
	10:00—Avilla	versus	LaGrange.
Evening	1:00—Winner No. 1	versus	winner No. 2.
	2:00—Winner No. 3	versus	winner No. 4.
	4:00—Winner No. 5	versus	winner No. 6—Grand Winner.

The Trophy, presented by the Harter Sporting Goods Store of Goshen, was won by Ashley, who defeated Angola in the final game.

—George Houlton, Dick Bercaw

ANNUAL STAFF

Personnel:

Left to right: Deloris Ginder (Essay Editor), Dean McCleery (Class Calendar), Bill Maggert (Business Manager), Verl Oberlin (Editor-in-chief), Berdena Steffe (Associate Editor), Howard Steckley (Circulation Manager), Richard Miller (Alumni Editor).

Seated at right: Bill Richards (Joke and Snapshot Editor), George Houlton and Dick Bercaw (Sports Editors).

THE SCHOOL PAPER

The English Department, under the direction of Mr. Miller, started a school paper during the early part of the year. It was named the "WINDBAG", in harmony with "WINDMILLS."

The staff was composed of members of both the Junior and Senior classes. This is the first paper our school has published for many years and we sincerely hope that it will be continued.

—Berdena Steffe (Editor)

AWARDS IN BUTLER HIGH SCHOOL

Awards of merit are conferred upon the students for outstanding work in the different curricular and extracurricular activities of the school. These awards consist of ribbons, letters, certificates, and pins.

In athletics an old gold letter "B" is awarded to the outstanding members of the different athletic teams. A similar award is made to the student manager of athletics.

For perfect attendance a certificate indicating that the student has not been tardy nor absent during the school year is made.

Students winning first or second place in any club sponsored by the Vocational Departments, and who are thus eligible to compete in the County Club Show, are made an award.

Whenever a student wins first place in any subject contest for the purpose of representing his school in an interschool contest in that subject, that student is entitled to an award.

Students winning first or second place in any extracurricular contest sponsored by the school, such as band, glee club, orchestra, discussion or debating, for the purpose of representing their school in any interschool contest, are entitled to an award.

An award is made to the president of the various social and scholastic clubs sponsored by the school.

Any student receiving on the semester average, each semester, on any four regular one-credit courses at least two "A's" and two "B's", or two grades of 93 or above and two grades of 85 or above, is entitled to a scholarship award.

The awards for 1935-36 were as follows:

Hi-Y ..... Verl Oberlin
Blue Triangle ..... Deloris Ginder
Future Farmers ..... Glen Knox
Dough Girls ..... Ruby Obendorf

BAND—*Solos*: Jeannette Capp, Austin Pellett, Charles Capp.
LATIN—*1st year*: Anna Myers, Ruth Thiel; *2nd year*: Glen Bonecutter.
PIANO—Donna June Platt, Faye Alwood, Virginia Schneider, Naomi Antle.
W. C. T. U. ORATORY: Norma Rickerd. CORN JUDGING: Harold Hose.
SCHOLARSHIP—*Four Year*: Verl Oberlin; *Three Year*: Betty White; *Two Year*: Naomi Antle, Glenn Bonecutter, Ruth Thiel; *First Year*: Dean McCleery, Berdena Steffe, William Getts, Jeanette Carpenter, Elizabeth Bumgerdner, Harley Mutzfeld, Martha Platt, Joe Oberlin, Loran King.

All Band members are also to receive awards.

CLASS CALENDAR

SEPTEMBER

2—Labor Day.
3—First day of school.
10—The freshman sure enjoy initiation.
30—Basketball practice.

OCTOBER

10-11—Six weeks tests! Ignorance wasn't so blissful.
24—Senior sociology trip to Fort Wayne.
25—First basketball game.
28—Senior play cast chosen.
31—Halloween!

NOVEMBER

2—Senior play practice starts.
21-22—Second six-weeks tests! Deep gloom for some.
28—Thanksgiving!
29—To school again! That well-fed look and sleep prevented hard work.

DECEMBER

11—Senior play given. "Listen to Leon."
12—It was a success!
19-30—Xmas vacation!
25—Xmas! Dear old Sandy Claus!

JANUARY

1—New Year's! No school!
2—The morning after!
23-24—Snowbound! Winter vacation.
30-31—First semester exams!

FEBRUARY

6-14—More snow vacation!
12—Lincoln.
14—Hearts.
17-21—"Spring" vacation. (Down to 25 below).
22—Washington.
29—Leap Year (the fifth Saturday).

MARCH

1—Appears to be a frisky Lamb!
5-6-7—Sectional tourney. Butler loses to Spencerville—19 to 17.
14—Regional.
21—Super regional.
28—State tourney. Hot Dogs were too hot for their competitors.
31—The Lamb has turned to Lion and what a roar!

APRIL

1—The Juniors have begun to work on their play.
16-17—Tests again!
22—Grade cards and long faces!
22—Junior play "Look Who's Here!"
23—It made a hit!
24—First baseball game. Butler defeats Angola—8 to 3.

MAY

1—Track season opens!
1—Annual goes to press!
28—Skip Day (Seniors only).
29—Junior-Senior Banquet.
31—Services. Baccalaureate.

JUNE

1—Award Day.
2—Class Day.
3—Commencement.
End of school days for Seniors!

—Dean McCleery

Junior-Senior Banquet

The Junior-Senior Banquet was held on Wednesday evening, May 27, at Potawatomi Inn on the shore of Lake James. Following the dinner the Seniors were guests of the Juniors at a theatre party in Angola.

Class Memorial

The Class of 1936, desirous of leaving a memorial to their high school, could think of no gift more appropriate or more proper than an electric scoreboard for the new gymnasium.

After careful consideration they decided to purchase a Wilson Electric Scoreboard, made at Huntingburg, Indiana. This board is up-to-date in every respect, and will be a welcome addition to the new gymnasium. It was purchased in time so that the fans could se it operate at the last two games of the present year's schedule.

The price of this board was quite a little more than the class would have available for memorial purposes, so in order to make the purchase they received contributions from the loyal supporters of the basketball teams. In this way the class was able to make a substantial payment. The final payment will be made next fall.

B
BHS
BHS
BHS
BAND

— JOKES —

Esther: "Now that we are engaged, won't you give me a ring?"
Bill: "Yes, certainly. Er - - - what's your number?"

Prof. Moore: "If you boys keep up like you are now, you'll be like Napoleon."

Boys: "How is that?"

Prof. Moore: "You are all going down in History."

Mrs. McKrill: "Are you sure this is a purely original composition?"

Ferd S.: "Oh yes, but you may find a couple of the words in the dictionary?"

Usher: "How far down do you want to sit, madam?"
Lady: "Why, all the way, of course."

A Senior stood on the railroad track
The train was coming fast;
The train got off the railroad track
To let the Senior pass.

Kathleen: "I had a nut sundae."
Janet: "I have one calling on me tonight."

Bill M.: "There are an awful lot of girls who don't want to marry."
Rodger F.: "How do you know?"
Bill M.: "I've asked them."

I'd hate to be President,
I wouldn't like to be a king;
I'd rather be a Senior,
And never do a thing.

Mr. Price: "Why did Adam and Eve stop gambling when they left the garden of Eden?"

Harvey O.: "Because they lost their paradise."

"Latin is a language,
At least it used to be,
It killed all the Romans,
And now it's killing me."

—Raymond McCann

ALUMNI

Due to a limited amount of space only those Alumni of Butler High School since 1920, whose addresses are other than Butler are listed.

1920

Emma Brown, Court Reporter, Ft. Wayne, Ind.
Ruth Fee Glawe, Chicago, Ill.
Ralph Campbell, Ft. Wayne, Ind.
Elizabeth Mondhank Hersh, Auburn.
Loren Jennings, Doctor, Edon, Ohio
Hubert Dowd, Ft. Wayne, Ind.
Ora Blaker, Ft. Wayne, Ind.
Lela Alwood Campbell, Ft. Wayne,
Madge McClellan Johnston, LaGrange, Ind.
Violet Lautzenhiser Farnham, South Bend, Ind.
Miriam Bryant Souders, Garrett.
Kermit Oberlin, Ph. D., Newark, Delaware
Anna Ball O'Brien, Ft. Wayne, Ind.

1921

Thelma Sturgis, Cincinnati, Ohio
Louise Mason Trittipo, Elwood, Ind.
Bessie Jennings McCollough, Elkhart, Indiana
Gladys Cook Shultz, LaGrange, Ind.
Clare Jennings, Elkhart, Ind.
Laura Smith, Teacher, Ft. Wayne.
Ralph Shultz, Lagrange, Ind.
Ileta Kline Dull, Waterloo, Ind.
Lorris Hollinger, Toledo, Ohio
Dorothy Blaker Badman, Toledo, Ohio
Francena Lowe Tyner, Toledo, Ohio
Roy Hankey, Doctor, Chicago, Ill.
De Sewell, Chicago, Ill.

1922

Dorothy Tyson Learned, Edon, Ohio
Leo Shumaker, Indianapolis, Ind.
Bessie Phelps Blaker, Ft. Wayne.
Reba Woods, Music Teacher, Ashley, Ind.
Elmon Vernier, Athletic Director, New Rochelle, N. Y.
Doris Jennings Haney, Milford, Ind.
Eleanor Kuss Cook, Hammond, Ind.
Sarah Maxwell Moore, LaFayette, Ind.
Fred Tomlinson, Edgerton, Ohio
Lorna Johnston Gahegan, Detroit,
Clark Platt, Teacher, Auburn, Ind.
Louise Brown Claiborne, Ft. Wayne,
Ruth Capp Stonebraker, Kendallville, Ind.
Naomi Lawson, Decatur, Ind.

1923

Albert Hiatt, Knox, Ind.
Dorothy Campbell Humbarger, Akron, Ohio
Mabel Steckley Pepper, Ft. Wayne.
Wilda Diehl McCullough, Auburn.
Hilda Searfoss, Edon, Ohio
Naomi Lawson, Decatur, Ind.

1924

Kathryn Gehring, Stenographer, Ft. Wayne, Ind.
James Cather, Teacher, Huntingburg, Ind.
Margaret Kuss Cook, Hammond, Ind.
Ivol McClellan Slentz, Ft. Wayne.
Loren Teutsch, Peoria, Ill.
Dorothy Ocker Sherman, Kendallville, Ind.
Mary Carpenter, Cleveland
Earl McDonald, Teacher, Lansing, Mich.
Russell Miller, Edgerton, Ohio
Robert Rudd, Auburn, Ind.

Kathryn Cather Zimmer, Angola.
Dorothy Haverstock Jones, Detroit, Mich.
Ruth Haverstock Lutz, Wabash, Ind.
Queen Blair Todd, Goshen, Ind.
Adelle Oberlin Myers, Edgerton, O.

1925

John Poffenberger, Cincinnati, Ohio
Howard Funk, Ft. Wayne, Ind.
Lehr Hemingway, Melburn, Ohio
Albert Wideman, Detroit, Mich.
Josephine Signs Snyder, Toledo, Ohio
Clyde Rosenberry, Edgerton, Ohio
Helen Staley Blaker, Michigan City, Ind.
Lillian Hiatt, Kankakee, Ill.
Lawrence Blaker, Michigan City, Ind.
Flavia Anthony Kelley, Ft. Wayne,
Faye Haverstock, Detroit, Mich.
Bruce Ratts, Ft. Wayne, Ind.

1926

Wade Newcombe, Ft. Wayne, Ind.
William Miller, Ft. Wayne, Ind.
Dorothy Dohner Seeley, Ft. Wayne, Ind.
Walter Rank, Kansas
Kathryn Smith Miller, Ft. Wayne, Ind.
Floy Ulm Smith, East Sparta, Ohio
Margaret Lowe, Ft. Wayne, Ind.
Edwin Keep, Indianapolis, Ind.
Norman Keller, Ft. Wayne, Ind.
Shirley Diehl, Auburn, Ind.
Margaret Ames, Cleveland, Ohio

1927

Gerald Teutsch, Chicago, Ill.
Colista Diehl Gnagy, Hamilton, Ind.
Norman Norris, Three Rivers, Mich.
Florence Maggert Carothers, South Bend, Indiana
Harold Slentz, Ft. Wayne, Ind.
Mary Kandel, Waitress, Angola, Ind.
Walter Fisher, Ft. Wayne, Ind.
Ernest Hiatt, Knox, Ind.
Harriet Fitch Kissinger, South Bend,
Pauline Hubbard Funk, Ft. Wayne,
Anson Smith, Mishawaka, Ind.
Lester Snyder, Plymouth, Ind.
Martin Leason, Ft. Wayne, Ind.

1928

Velda Huntington Snyder, Chicago,
Marcelle Smith, Teacher, Middlebury, Indiana
Robert Cather, Angola, Ind.
Ruth Noragon Lige, Auburn, Ind.
Carver Newcombe, Ft. Wayne, Ind.
Wanda McClellan Maxton, Angola.
John Haverstock, Detroit, Mich.
Waneta Casebere, Ft. Wayne, Ind.
Paul Oberlin, Detroit, Mich.
Vara Fifer, Nurse, Chicago, Ill.
Harold Ash, Middlepoint, Ohio
Lucile Hamman Cather, Angola, Ind.

1929

Awilda Campbell Hankey, Cincinnati, Ohio
Edson Fee, Chicago, Ill.
Helen Hanna Hughes, Antwerp, O.
Aletha Mavis, Bryan, Ohio
Catherine Oberlin Sheridan, Teacher, Hopkins, Mich.
Margaret Telschow Brand, Ft. Wayne, Ind.
Roberta White Muse, Waterloo, Ind.
Bernard Sturgis, Massachusetts Institute of Technology, Cambridge, Mass.

1930

James Alwood, Pleasant Lake, Ind.
Lloyd Ash, Middlepoint, Ohio
Elmer Beebe, Waterloo, Ind.
Robert Bevington, Bryan, Ohio
Genevieve Chapman Shanker, Hicksville, Ohio
Nelson Dever, Ft. Wayne, Ind.
Robert Gehring, New Haven, Ind.
Aaron Holman, Edgerton, Ohio

1931

Joseph Cather, Edgerton, Ohio
Helen Holman Harrington, New Hampshire
Myron Lowe, Indiana Central, Indianapolis
Reign Miller, Ft. Wayne, Ind.
Clela Rosenberry Herman, Edgerton, Ohio
Sarah Sewell, Kendallville, Ind.
Esther Snyder, Ft. Wayne, Ind.
Harmon Spake, Waterloo, Ind.

1932

Emerson Aldrich, Ind. State Teachers College, Terre Haute, Ind.
Raymond Bevington, Indiana Central, Indianapolis, Ind.
Laura Bungard, Ft. Wayne, Ind.
Harold Casebere, Harlingen, Texas
Jessie Coll Borst, Hagerstown, Ind.
Gertrude Ginder Reinhart, St. Joe, Ind.
Martha Hinshaw, Ohio
Kathryn Johnston Snyder, Toledo.
Leora Lowe, Ft. Wayne, Ind.
Vera Michael Davis, Hicksville, O.
Dale Moore, Los Angeles, California

1933

Roe Blume, Purdue University, West LaFayette, Ind.
Alice Campbell, Methodist Hospital, Indianapolis, Ind.
Kenneth Enzor, Indianapolis, Ind.
Hildreth Hallett, Ball State Teachers' College, Muncie, Ind.
Onalee Klinkel, Ft. Wayne, Ind.
Loren Miller, Purdue University West LaFayette, Ind.
Manly D. Price, Indiana Central, Indianapolis, Ind.
Evelyn Smith, Ball State Teachers' College, Muncie, Ind.
Miriam Tomlinson Castleman, Kendallville, Indiana
Ford Walter, Ball State Teachers' College, Muncie, Ind.

1934

Ralph Campbell, Indiana Central, Inddianapolis, Ind.
Ruth Campbell, Indiana Central, Indianapolis, Ind.
Aletha Casebere, Ft. Wayne, Ind.
Gladys Dever Kimple, Edgerton, Ohio
Elza Loomis, Indiana Central, Indianapolis, Indiana
Wilma Weicht, Ft. Wayne, Ind.
Ruth Wilson, Ft. Wayne, Ind.
Lowell Darby, Purdue University, West LaFayette, Ind.

1935

Lewis Ault, Purdue University, West LaFayette, Ind.
Lloyd Blaker, Purdue University, West LaFayette, Ind.
Dale Fisher, Halloway, Ohio
Mildred Getts, Ball State Teachers' College, Muncie, Ind.
Pru Adelle Hallett, Ball State Teachers' College, Muncie, Ind.
Nora Johnson Aldrich, Terre Haute, Ind.
Dick Long, University of Michigan, Ann Arbor, Michigan
Helen Moughler, Fort Wayne Bible School, Ft. Wayne, Ind.
Bessie Oberlin Bacon, Battle Creek, Mich.
Marjorie Price, Indiana Central, Indianapolis, Ind.
Ruth Reasoner, Ball State Teachers' College, Muncie, Ind.
Reba Snyder, Ft. Wayne, Ind.
Reign Ulm, Purdue University, West LaFayette, Ind.
Gertrude Varner Casebere, Harlingen, Texas

Eckhart Public Library

603 S. Jackson Street Auburn, IN 46706
Phone: 219-925-2414

Patron is responsible for all
material borrowed.

HECKMAN
BINDERY, INC.
Bound-To-Please®
NOV 03
N. MANCHESTER, INDIANA 46962

ECKHART PUBLIC LIB.
8401 9100 125 4213